

Sanghamitra School

Class- IV

Revision Sheet -1

Date – 16-3-2020

Obj: To revise the concept for annual exams.

Note: Kindly workout the given Revision sheets in A4 papers subject wise separately.

Sub: **Science**

Topic: Le-2 Soil

Answer the following:

1. Which layer of soil is known as parent material? Why?
2. Why is soil considered as layer of life?
3. Write the characteristics of sandy soil and loomy soil.
4. Define weathering.
5. Fill in the blanks.
 - a) _____ is a combination of sand and clay which is very fertile.
 - b) Afforestation protect soil from _____.
 - c) Rice and wheat grow well in _____.
 - d) _____ prevents erosion of soil by wind.

Sub: **Social**

Topic: Government of India.

1. List out 4 fundamental rights provided by the constitution of India.
2. Define constitution.
3. Complete the flow chart

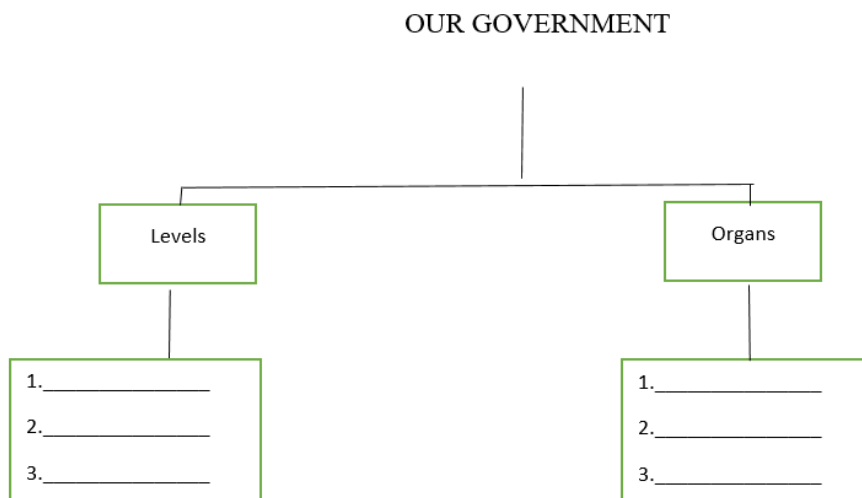

4. Fill in the blanks.

- The chairman of the drafting committee _____.
- The constitution mentions _____, _____ and _____ as national goals.
- Safeguarding public property is a fundamental _____.
- Equal pay for equal work for men and women are _____ of state policy.
- The first part of the constitution is called _____.

Sub: **English**

Topic: Ls-8 The Nurse's Song

Answer the following questions:

- Why do the children think that the day is not over yet?
- How does the nurse feel ?
- Well, Well go and play till the light fades away.
 - Who spoke the above words?
 - What does the phrase "till the light fades away" mean?

Sub: **Hindi**

(15) "नीम" इस कविता में नीम का पेड़ हमें किस रूप में उपयोगी है? कोई 4 लाभ लिखिए।

(20) पटाखों से निकलने वाली रासायनिक गैसों और धुँएँ से क्या मुकसान होता है?

शब्दार्थ → ① करम
② मुसीबत
③ अभिवादन
④ विषेली
⑤ गुठली

⑥ निर्बोरी
⑦ दुनिया
⑧ नाज

SUB: Math

1) The length and breadth of the wall is 14 cm and 9 cm respectively. What will be the area of the wall need to be painted?

2) Solve the following.

a) $\frac{3}{9} + \frac{5}{9}$ b) $\frac{9}{13} + \frac{21}{13}$ c) $\frac{17}{21} - \frac{14}{21}$

d) $\frac{14}{31} - \frac{8}{31}$ e) $9\frac{2}{3} - 6\frac{1}{3}$ f) $5\frac{4}{7} + 3\frac{6}{7}$

3) a) CP = ₹ 933, SP = ₹ 975 then find profit or loss, by how much?

b) Profit = ₹125, CP = ₹675 then find SP.

c) SP = ₹452, CP = ₹395 then find profit or loss, by how much?

d) Loss = ₹13, SP = ₹ 865 then find CP.

4) Read the bar graph given below about the survey on favourite colour.

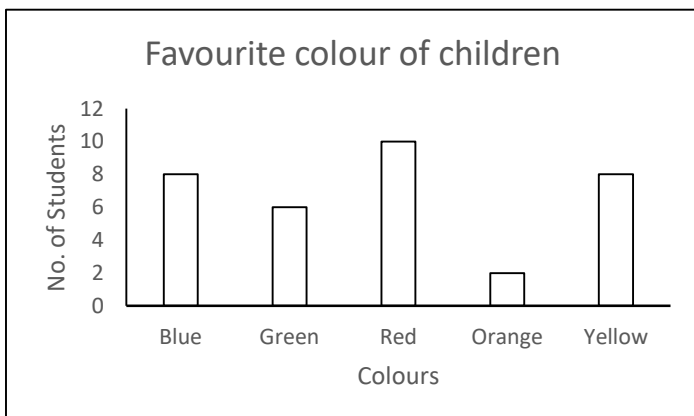

Scale:

on X - axis 1 sq. unit = 1 colour

on Y – axis 1 sq. unit = 2 children

Answer the following questions.

a) Which colour is most liked by the children?

b) Which 2 colours are equally liked?

c) Red colour is liked by 4 more children than green. Judge the statement by true or false.

d) Which colour is liked by the least number of children?

e) What is the total number of children participated in the survey?